

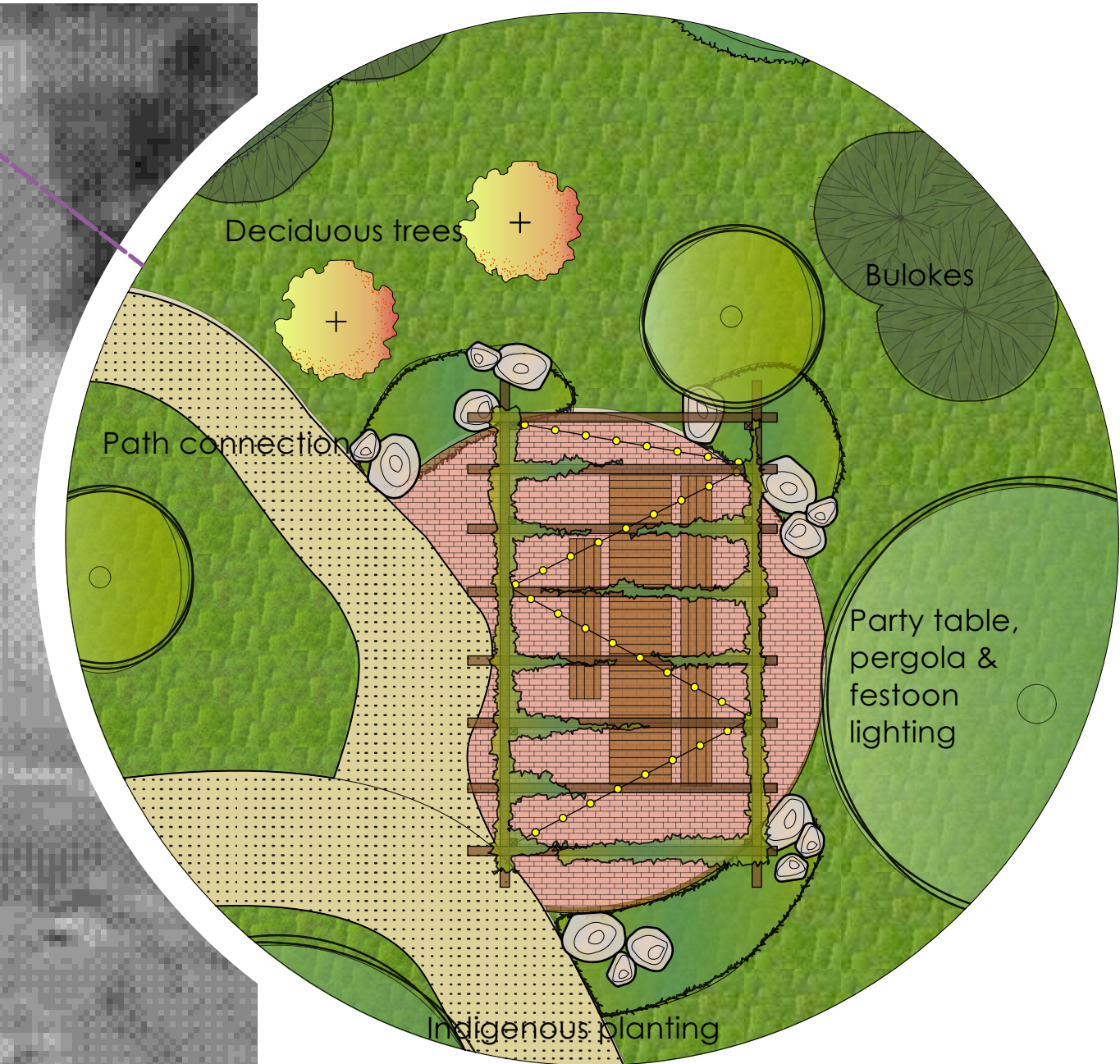

LEGEND



Marnoo Township Raluana Road to Crossover

KEY RECOMMENDATIONS FOR DESIGN PRINCIPLES
The primary vision for Marnoo is to support connections, access, safety and diversity of use throughout the township. The proposed trail focuses on supporting and celebrating the existing architectural, cultural and environmental features of the town, whilst providing seamless connection.

- A MARNOO - NORTHERN ENTRANCE**
Retain existing signage and post & rail fence. Incorporate solar powered lighting of 'MARNOO' and increase garden area to celebrate the local EVC - Plains Woodland & Savannah - providing a variety of low growing indigenous herbs, tussocks and groundcovers with a backdrop of bulokes.
- B GATHERING AREA**
Adjacent the existing Marnoo Hall provide a gathering area with feature paving, seating, table, solar powered lighting and planting to support small community gatherings.
- C ACCESS & INTERPRETIVE TRAIL**
Proposed interpretive/access trail to connect Marnoo from Raluana Street to the southern wetlands and from Shanahan Park to the Recreation Reserve. Provide focused opportunities to interpret local architecture, vegetation and cultural history. Incorporate accessible seating opportunities along trail at regular intervals. Granitic sand trail minimum 2000mm wide. Meander path whilst avoiding existing swale drain.
- D IMPROVED CARPARKING**
Align edge treatment and gravel paving to support right angle parking for event and festival parking.

FOR COMMENT

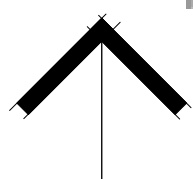

1:250 @ A1

0 2.5 5.0 7.5 10.0 12.5m

Landscape Master Plan - Raluana St to Crossover Marnoo Streetscape Beautification

MARNOO VICTORIA 3387

25.10.2022
PN 238

PO Box 765 HORSHAM VIC 3402
041 041 2440
felicity@laimiga.com.au

Note: This is a concept design drawing and not a working drawing. It is not to be used for construction purposes. Levels and dimensions are approximate only. This drawing remains the property of the Landscape Architect. COPYRIGHT LAIMIGA DESIGN STUDIO

